

# NEW CEILING LIGHTS

PLUS Catalogue Category:

Ceiling light

## General description

These linear or round ceiling lights feature power LEDs with cold white (CW) and warm white (WW) emitted light with several power options. The switching regulator included allows a functioning with a wide range of power supply going from 10 to 30V. *Soft start* versions (/S) feature smooth lightning when turning ON.

## Homologation

Homologation ECE REG. 10 (electromagnetic stability) pending .

## ROUND CEILING LIGHTS

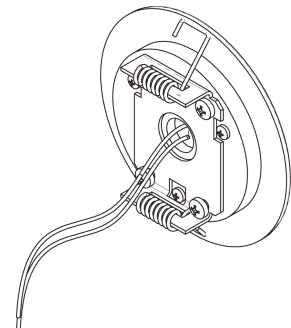
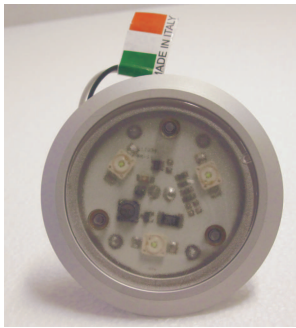

CW= Cold White;  
WW= Warm White;  
/S= soft start

| Product             | Code        | Dimensions $\emptyset$<br>ext, $\emptyset$ drill, h | Power<br>supply | Current<br>absorbed<br>$V_{dc} = 12V$ | LED<br>cou<br>nt | LED<br>type | Luminous<br>intensity |
|---------------------|-------------|---|-----------------|---------------------------------------|------------------|-------------|-----------------------|
| Roud3 CW            | PLS120003-0 | 69,50,10  | 10-30 V         | 350 mA                                | 3                | 3 W         | 330 lm                |
| Roud3 SOFT<br>CW/S  | PLS120003-1 | 69,50,10  | 10-30 V         | 350 mA                                | 3                | 3 W         | 330 lm                |
| Round3 WW           | PLS120004-0 | 69,50,10  | 10-30 V         | 350 mA                                | 3                | 3 W         | 300 lm                |
| Round3 SOFT<br>WW/S | PLS120004-1 | 69,50,10  | 10-30 V         | 350 mA                                | 3                | 3 W         | 300 lm                |

# NEW CEILING LIGHTS

## METAL LINEAR CEILING LIGHTS

CW= Cold White;  
WW= Warm White;  
/S= soft start

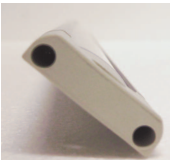
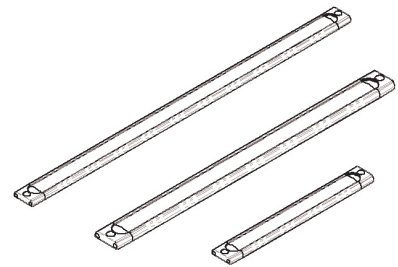
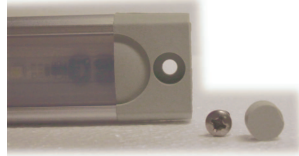

| Product  | Code        | Dimensions $\varnothing_{ext}$<br>, $\varnothing_{drill}$ , h | Power supply | Current absorbed<br>$V_{dc} = 12V$ | LED count | LED type | Luminous intensity |
|----------|-------------|---|--------------|------------------------------------|-----------|----------|--------------------|
| ELBA CW  | PLS120005-0 | 237x31x8 mm   | 10-30 V      | 200 mA                             | 27        | 150 mW   | 160 lm             |
| ELBA WW  | PLS120006-0 | 237x31x8 mm   | 10-30 V      | 200 mA                             | 27        | 150 mW   | 135 lm             |
| PISA CW  | PLS120007-0 | 382x31x8 mm   | 10-30 V      | 400 mA                             | 51        | 150 mW   | 306 lm             |
| PISA WW  | PLS120008-0 | 382x31x8 mm   | 10-30 V      | 400 mA                             | 51        | 150 mW   | 255 lm             |
| SIENA CW | PLS120009-0 | 526x31x8 mm   | 10-30 V      | 600 mA                             | 75        | 150 mW   | 450 lm             |
| SIENA WW | PLS120010-0 | 526x31x8 mm   | 10-30 V      | 600 mA                             | 75        | 150 mW   | 375 lm             |

# NEW CEILING LIGHTS

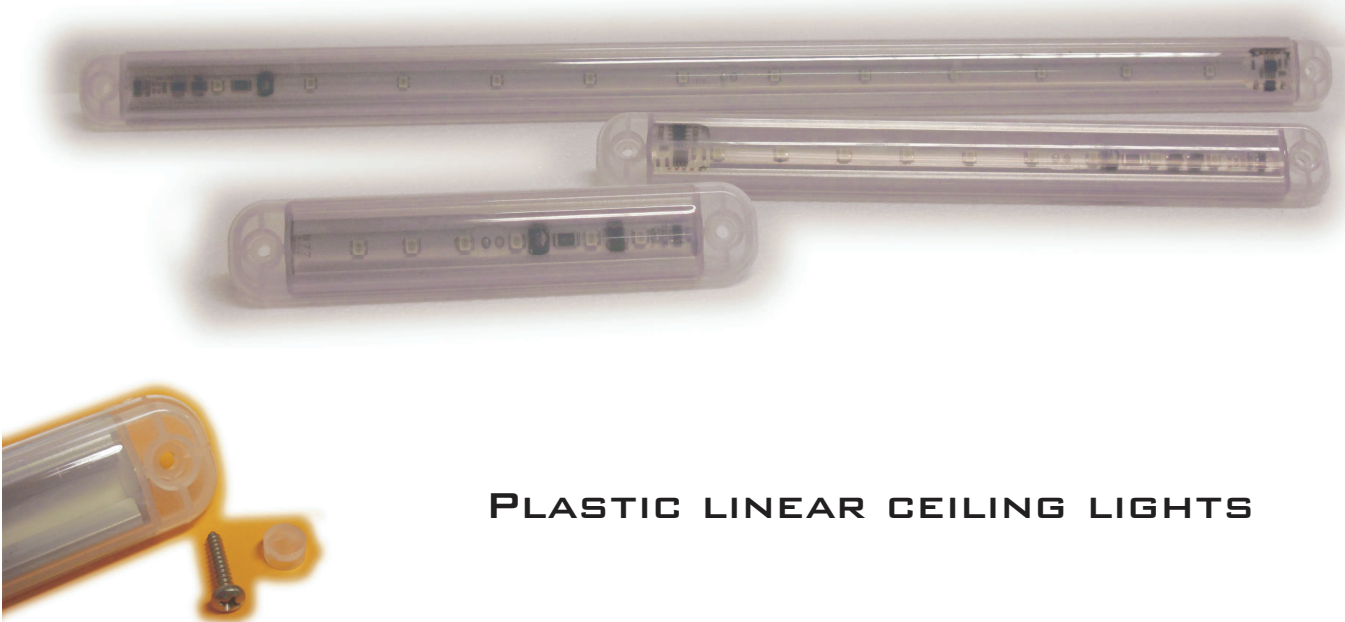

## PLASTIC LINEAR CEILING LIGHTS

**CW= Cold White;**  
**WW= Warm White;**

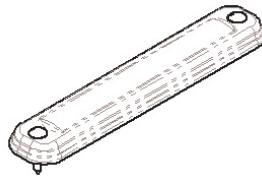

|                  |                    |              |         |        |   |       |        |
|------------------|--------------------|--------------|---------|--------|---|-------|--------|
| <b>CAPRI CW0</b> | <b>PLS120011-0</b> | 156x31x10 mm | 10-30 V | 300 mA | 6 | 0.5 W | 240 lm |
| <b>CAPRI CW3</b> | <b>PLS120011-1</b> | 156x31x10 mm | 10-30 V | 300 mA | 3 | 3 W   | 300 lm |
| <b>CAPRI WW0</b> | <b>PLS120012-0</b> | 156x31x10 mm | 10-30 V | 300 mA | 6 | 0.5 W | 210 lm |
| <b>CAPRI WW3</b> | <b>PLS120012-1</b> | 156x31x10 mm | 10-30 V | 300 mA | 3 | 3 W   | 261 lm |

**CW= Cold White;**  
**WW= Warm White;**  
**/S= soft start**

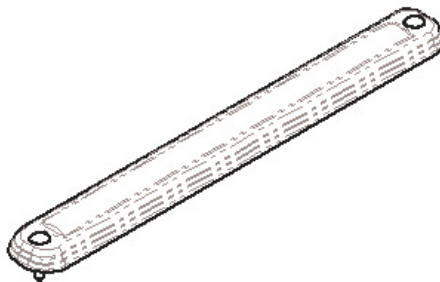

|                              |                    |              |         |        |   |       |        |
|------------------------------|--------------------|--------------|---------|--------|---|-------|--------|
| <b>ISCHIA CW0</b>            | <b>PLS120013-0</b> | 256x31x10 mm | 10-30 V | 450 mA | 9 | 0.5 W | 360 lm |
| <b>ISCHIA CW3</b>            | <b>PLS120013-1</b> | 256x31x10 mm | 10-30 V | 600 mA | 6 | 3 W   | 600 lm |
| <b>ISCHIA WW0</b>            | <b>PLS120014-0</b> | 256x31x10 mm | 10-30 V | 450 mA | 9 | 0.5 W | 315 lm |
| <b>ISCHIA WW3</b>            | <b>PLS120014-1</b> | 256x31x10 mm | 10-30 V | 600 mA | 6 | 3 W   | 522 lm |
| <b>ISCHIA SOFT<br/>CW0/S</b> | <b>PLS120015-0</b> | 256x31x10 mm | 10-30 V | 450 mA | 9 | 0.5 W | 360 lm |

# NEW CEILING LIGHTS

|                      |             |              |         |        |   |       |        |
|----------------------|-------------|--------------|---------|--------|---|-------|--------|
| ISCHIA SOFT<br>CW3/S | PLS120015-1 | 256x31x10 mm | 10-30 V | 600 mA | 6 | 3 W   | 600 lm |
| ISCHIA SOFT<br>WW0/S | PLS120016-0 | 256x31x10 mm | 10-30 V | 450 mA | 9 | 0.5 W | 315 lm |
| ISCHIA SOFT<br>WW3/S | PLS120016-1 | 256x31x10 mm | 10-30 V | 600 mA | 6 | 3 W   | 522 lm |

CW= Cold White;  
WW= Warm White;  
/S= soft start

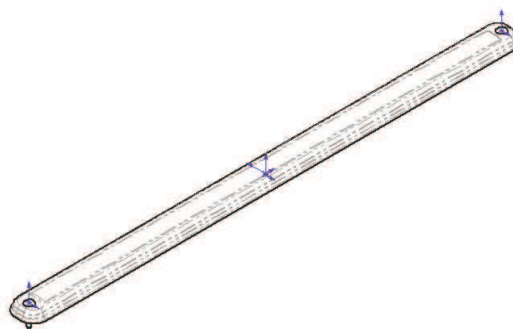

|                         |             |              |         |         |    |       |         |
|-------------------------|-------------|--------------|---------|---------|----|-------|---------|
| AMALFI<br>CW0           | PLS120017-0 | 506x31x10 mm | 10-30 V | 600 mA  | 12 | 0.5 W | 480 lm  |
| AMALFI<br>CW3           | PLS120017-1 | 506x31x10 mm | 10-30 V | 1200 mA | 12 | 3 W   | 1200 lm |
| AMALFI<br>WW0           | PLS120018-0 | 506x31x10 mm | 10-30 V | 600 mA  | 12 | 0.5 W | 420 lm  |
| AMALFI<br>WW3           | PLS120018-1 | 506x31x10 mm | 10-30 V | 1200 mA | 12 | 3 W   | 1044 lm |
| AMALFI<br>SOFT<br>CW0/S | PLS120019-0 | 506x31x10 mm | 10-30 V | 600 mA  | 12 | 0.5 W | 480 lm  |
| AMALFI<br>SOFT<br>CW3/S | PLS120019-1 | 506x31x10 mm | 10-30 V | 1200 mA | 12 | 3 W   | 1200 lm |
| AMALFI<br>SOFT<br>WW0/S | PLS120020-0 | 506x31x10 mm | 10-30 V | 600 mA  | 12 | 0.5 W | 420 lm  |
| AMALFI<br>SOFT<br>WW3/S | PLS120020-1 | 506x31x10 mm | 10-30 V | 1200 mA | 12 | 3 W   | 1044 lm |